



**243A New Canterbury Road Lewisham NSW**

3 2 1

--- OPEN CANCELLED - UNDER APPLICATION ---

Lewisham is a prime location! Located in close proximity to schools, shopping, restaurants and possibly the inner west's most favourable cafes where you can enjoy the cosmopolitan lifestyle, not to mention the convenient public transport!

This home is not only character filled, but also quite spacious. It has room for the family and more! Lounge room and dining towards the rear of the property so you can utilise the exterior for entertaining.

Property specifics:

- Three bedrooms
- Two bathrooms
- Spacious living area

**Price** : \$970.00 pw

**View** : <https://www.yorkpropertygroup.com.au/lease/nsw/inner-west/lewisham/residential/house/7994107>



**David Mirabile**  
0488 214 676

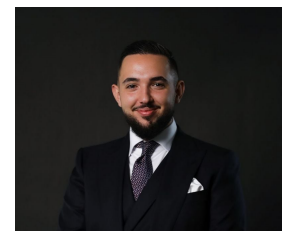

**Antonio Licata**  
0481 791 011